

LEGEND

- WELL
- ⊕ UTILITY POLE
- WIRE FENCE
- STONE WALL
- IRON PIPE
- STONE BOUND
- DRILL HOLE

N

MAGNETIC

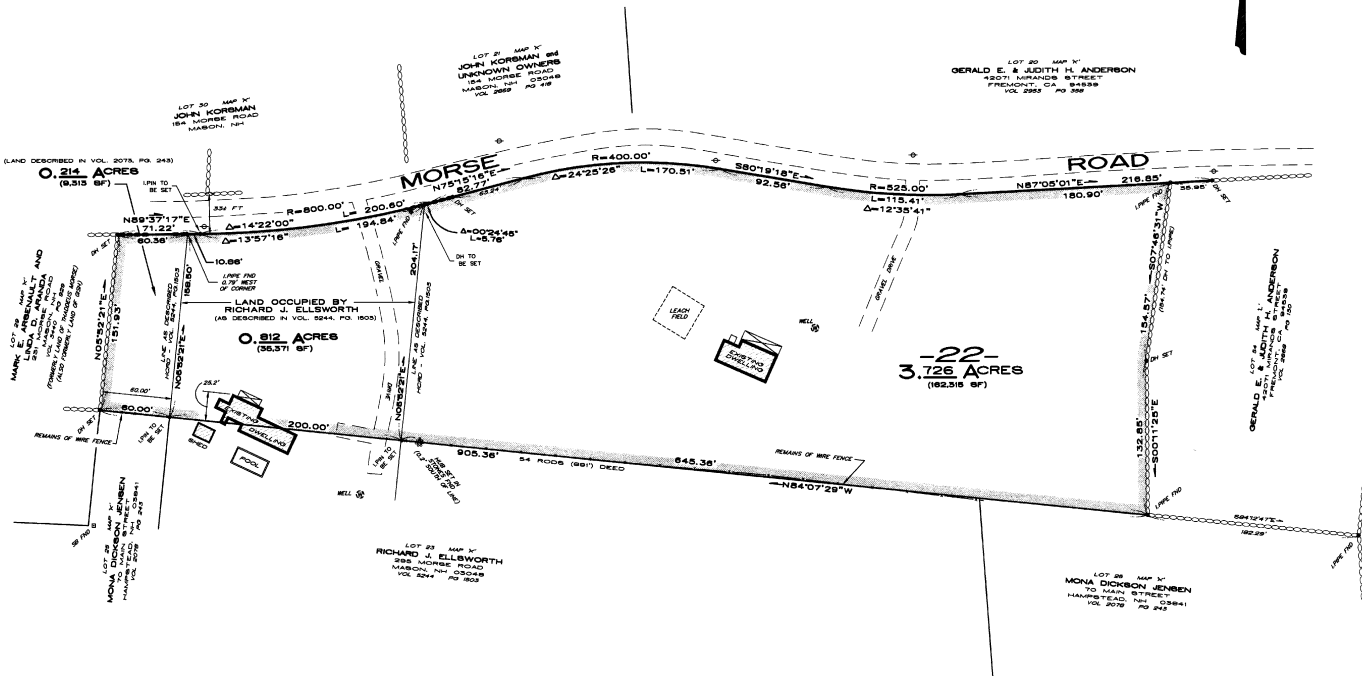

PURSUANT TO RSA 676:11 and RSA 676:14

I CERTIFY THAT THIS SURVEY PLAT IS NOT A SUBDIVISION PURSUANT TO THIS TITLE AND THAT THE LINES OF STREETS AND WAYS SHOWN ARE THOSE OF PUBLIC OR PRIVATE STREETS OR WAYS ALREADY ESTABLISHED AND THAT NO NEW WAYS ARE SHOWN

DATE 1/27/98

Carla A. [Signature]
LICENSED LAND SURVEYOR

I CERTIFY THAT THIS PLAN REPRESENTS AN ACTUAL SURVEY MADE ON THE GROUND BETWEEN APRIL 1998 AND AUGUST OF 1998 AND THAT THE FIELD WORK NECESSARY TO MAKE THESE DETERMINATIONS WAS PERFORMED WITH AN ERROR OF CLOSURE THAT DOES NOT EXCEED 1 PART IN 10,000.

1/27/98
DATE

Carla A. [Signature]

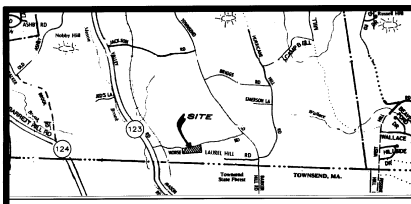

NOTES:

- TOTAL SITE AREA: 4.752 ACRES
- PRESENT ZONING: GENERAL RESIDENTIAL, AGRICULTURAL & FORESTRY
 - MINIMUM LOT REQUIREMENTS: 132,000 SF
 - LOT AREA: 250 FT
 - MINIMUM SETBACK REQUIREMENTS: 35 FT
 - FRONT YARD: 35 FT
 - SIDE YARD: 35 FT
 - REAR YARD: 35 FT
- LOT NUMBERS REFER TO THE TOWN OF MASON ASSESSORS MAP "K"
- SITE IS SERVICED BY ON-SITE WELL AND INDIVIDUAL SEPTIC SYSTEM
- THE SHADED BORDER ENCLOSES PROPERTY AS DESCRIBED IN VOLUME 5590, PAGE 775. WITHIN THAT BOUNDARY ARE CLAIMS OF OWNERSHIP BY VIRTUE OF REFERENCED DEEDS AND OCCUPATION AS NOTED. LOT 22, FOR THE PURPOSES OF THIS PLAN, ENCLOSES LAND NOT ENCUMBERED BY THOSE REFERENCED CLAIMS.
- THIS PLAN PREPARED FOR RECORDING PURPOSES ONLY.
- PRESENT OWNER OF RECORD: WILLIAM O. & DENISE M. LORD, 351 MORSE ROAD, MASON, NH 03048, VOL. 5590 PG. 775

NO.	DATE	REVISION	BY
1	8/27/98	GENERAL REVISION	SC

BOUNDARY PLAN (LOT 22, MAP "K") 351 MORSE ROAD MASON, NEW HAMPSHIRE

PREPARED FOR/OWNED BY:
WILLIAM O. & DENISE M. LORD
351 MORSE ROAD MASON, NEW HAMPSHIRE 03041 (603) 878-2193

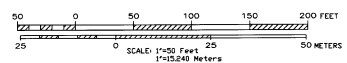

30 AUGUST 1996

HSI Hayner/Swanson, Inc.
Civil Engineers/Land Surveyors
Three Congress Street, Nashua, New Hampshire 03062-3301
Tel (603) 883-5057 Fax (603) 883-5057
www.haynerswanson.com

SHEET	1 OF 1	766	4133	F851
		FILE NO. 1-2-1	FILE NO. 1-2-1	FILE NO. 1-2-1